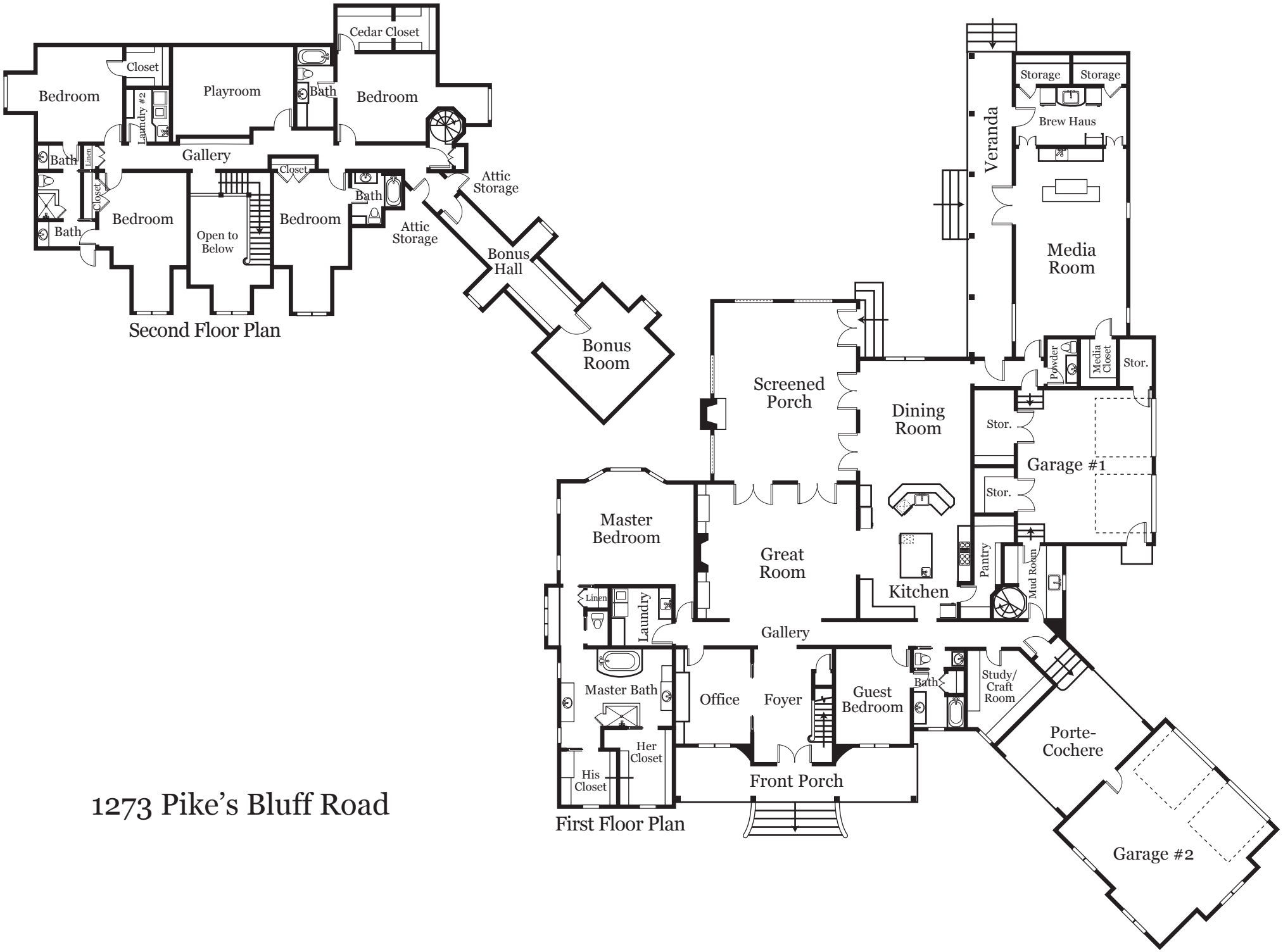

1273 Pike's Bluff Road